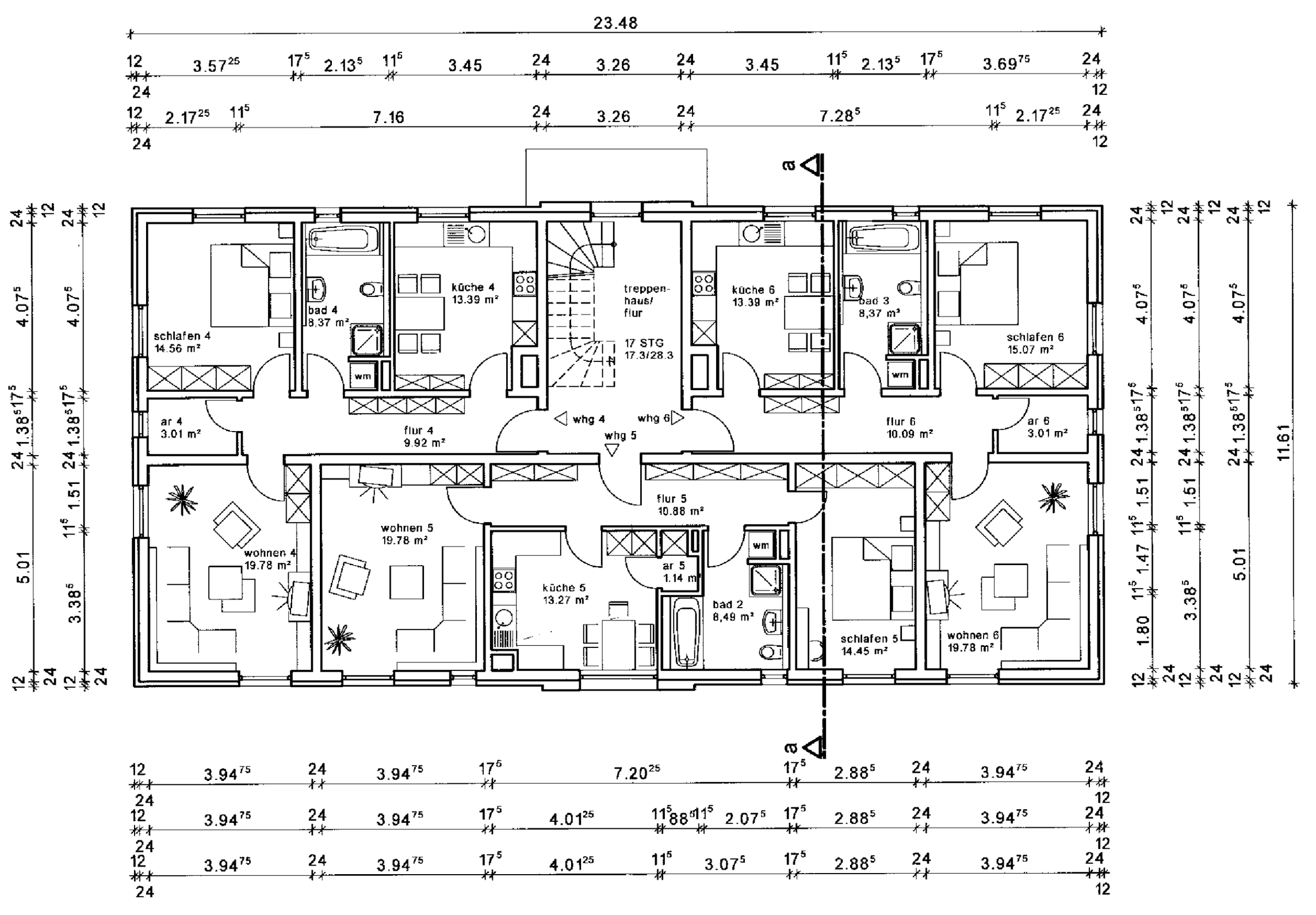
23.48
schlafen 4
14.56 m²
bad 4
8.37 m²
wm
küche 4
13.39 m²
treppen-
haus/
flur
17 STG
17.3/28.3
küche 6
13.39 m²
bad 3
8,37 m²
wm
schlafen 6
15.07 m²
ar 4
3.01 m²
flur 4
9.92 m²
whg 4
whg 5
whg 6
flur 6
10.09 m²
ar 6
3.01 m²
wohnen 4
19.78 m²
wohnen 5
19.78 m²
flur 5
10.88 m²
küche 5
13.27 m²
ar 5
1.14 m²
bad 2
8,49 m²
wm
schlafen 5
14.45 m²
wohnen 6
19.78 m²
a
a
11.61